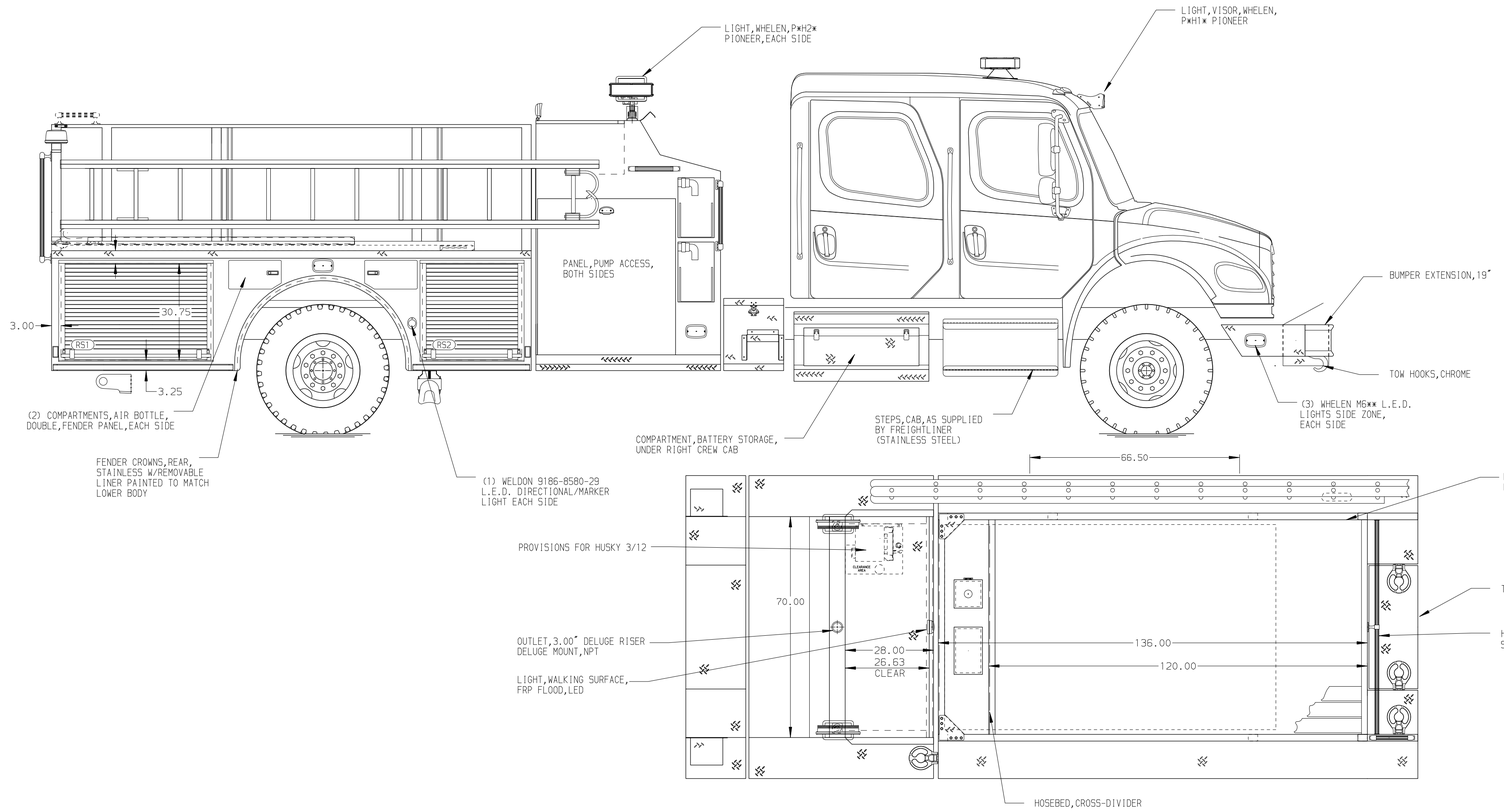

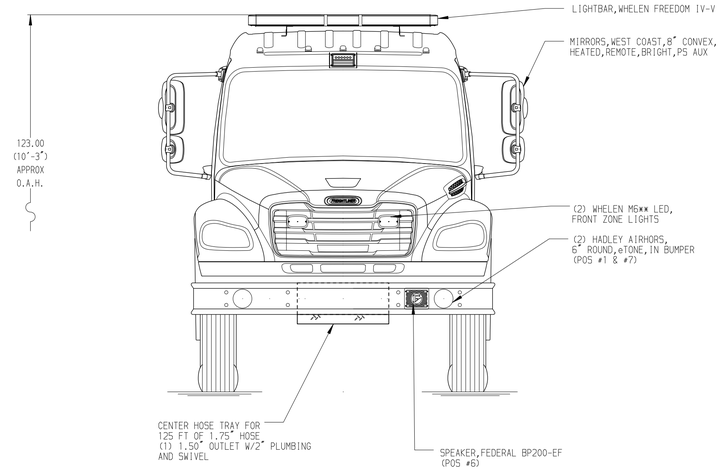

HOSEBED CAPACITIES

① - 1000' OF 5.00" D.J. POLY HOSE
② - 400' OF 3.00" D.J. POLY HOSE

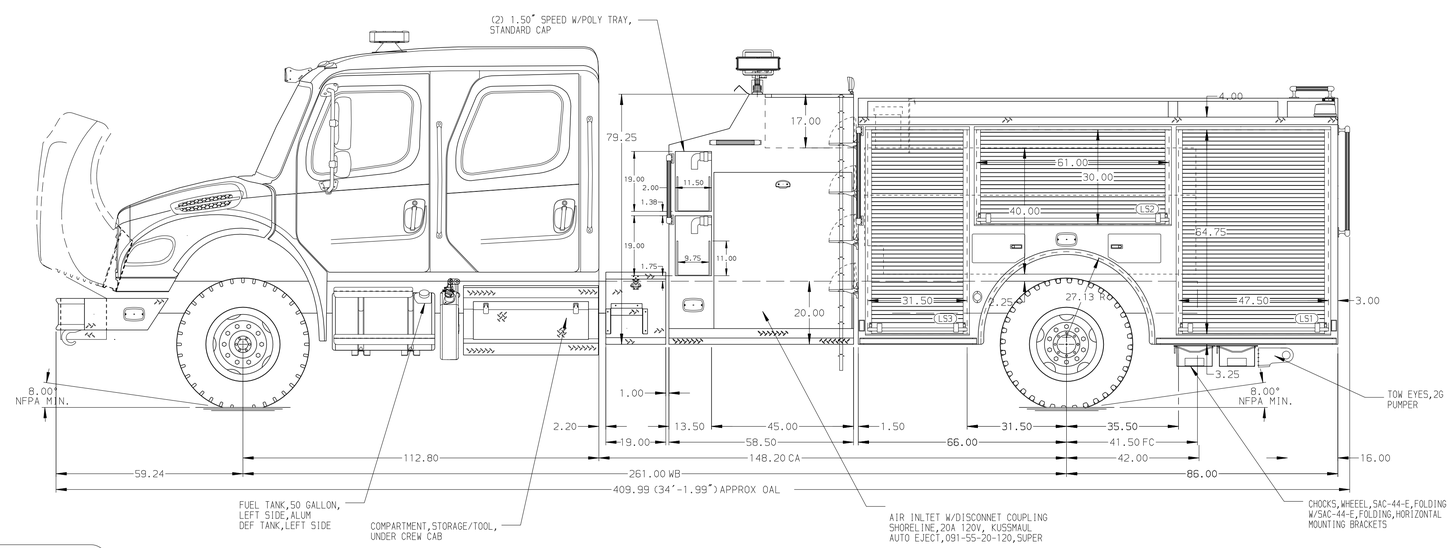

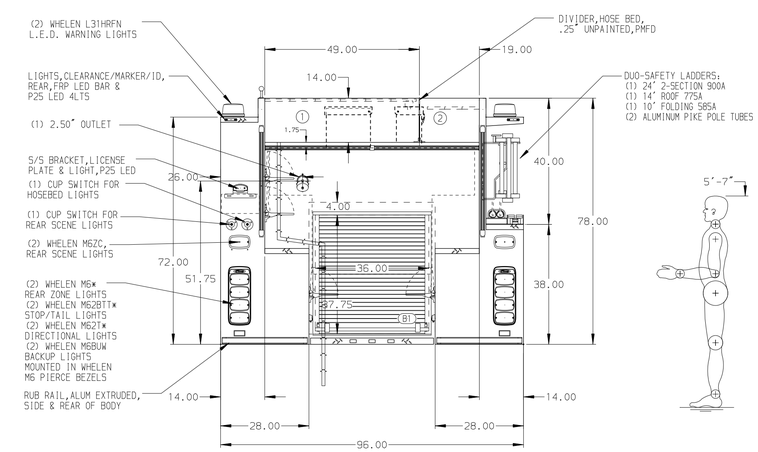

ALUMINUM BODY

NOTE

DIMENSIONS SHOWN ARE APPROXIMATE AND ARE SUBJECT TO MINOR DEVIATIONS AS MAY OCCUR OR BE NECESSARY IN CONSTRUCTION.
MINOR DETAILS NOT SHOWN.

REV	DATE	BY	CH
B	29OCT24	RHU	JAP
A	01APR24	VHO	AJA

CHASSIS DATA	
MAKE	FL
MODEL	M2-106 PLUS

Pierce MANUFACTURING INC.		JOB NO.	39313
		SCALE 1:24	DATE
TITLE	1500-D-750 POLY,730 WATER,20 FOAM 152"HIGH LS/LOW RS 45" TOP CONTROL,(2) 1.5" SPEEDLAYS	DRAWN BY VHO	11MAR24
FOR	PIERCE FIELD UNIT	CHECKED BY AJA	12MAR24
DWG NO.	39313AD	SHEET SIZE D	SHEET NO. 1 OF 1

View File Created 30-OCT-2024 14:35:31